Fughetta.

Un poco animato. (𝅗𝅥 = 84.)
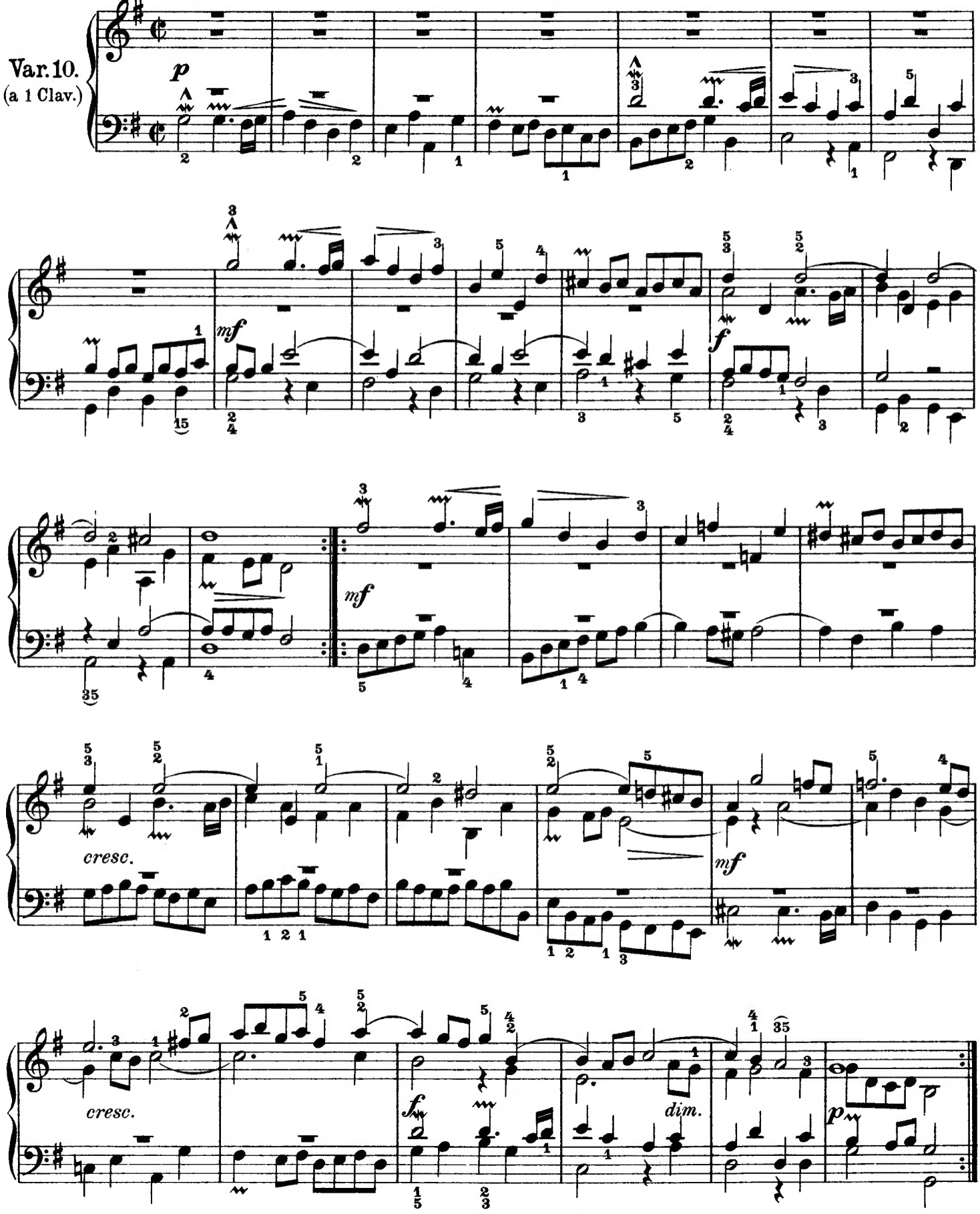
Var. 10.
(a 1 Clav.)